21.04.2026

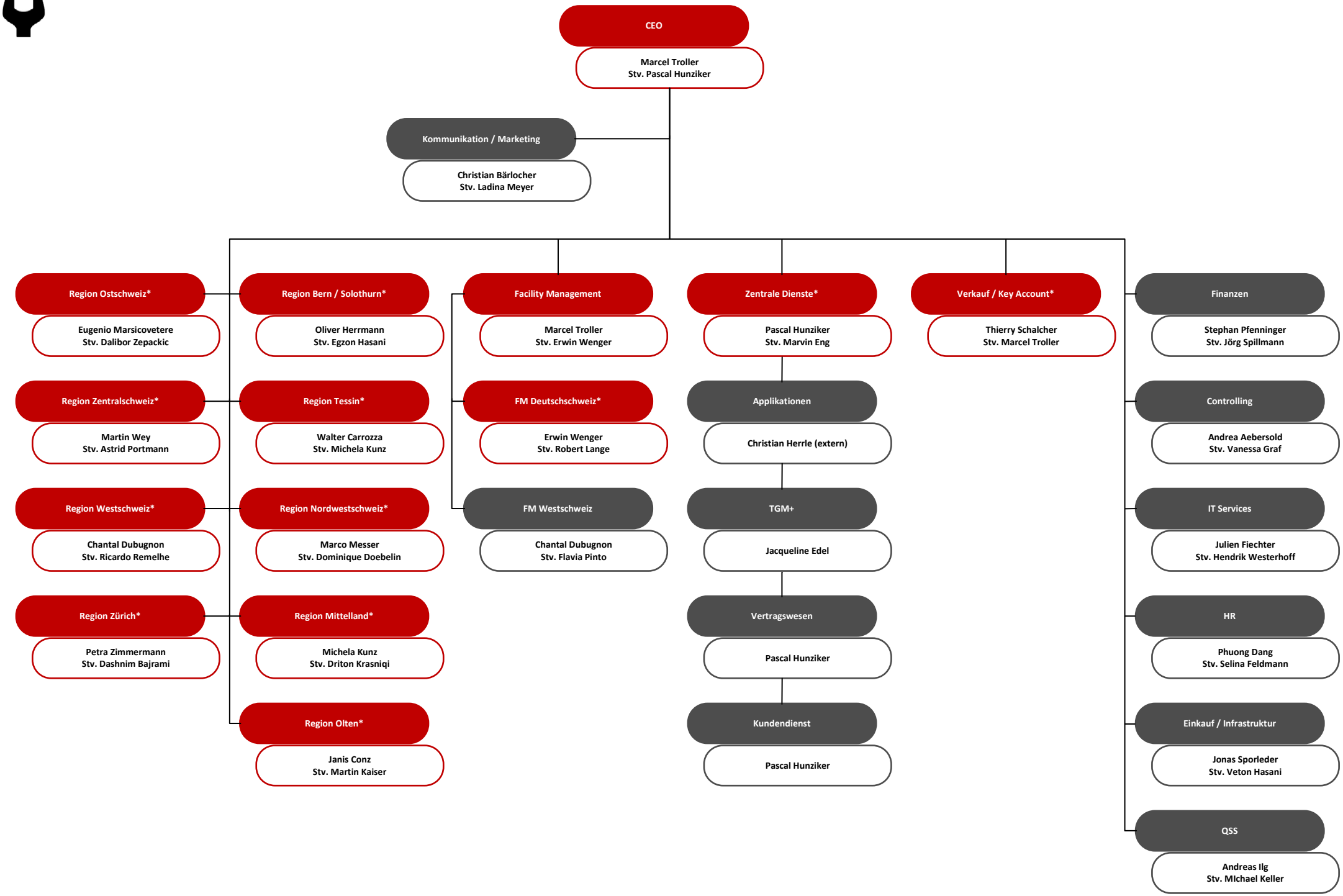


*Mitglied des Kaders